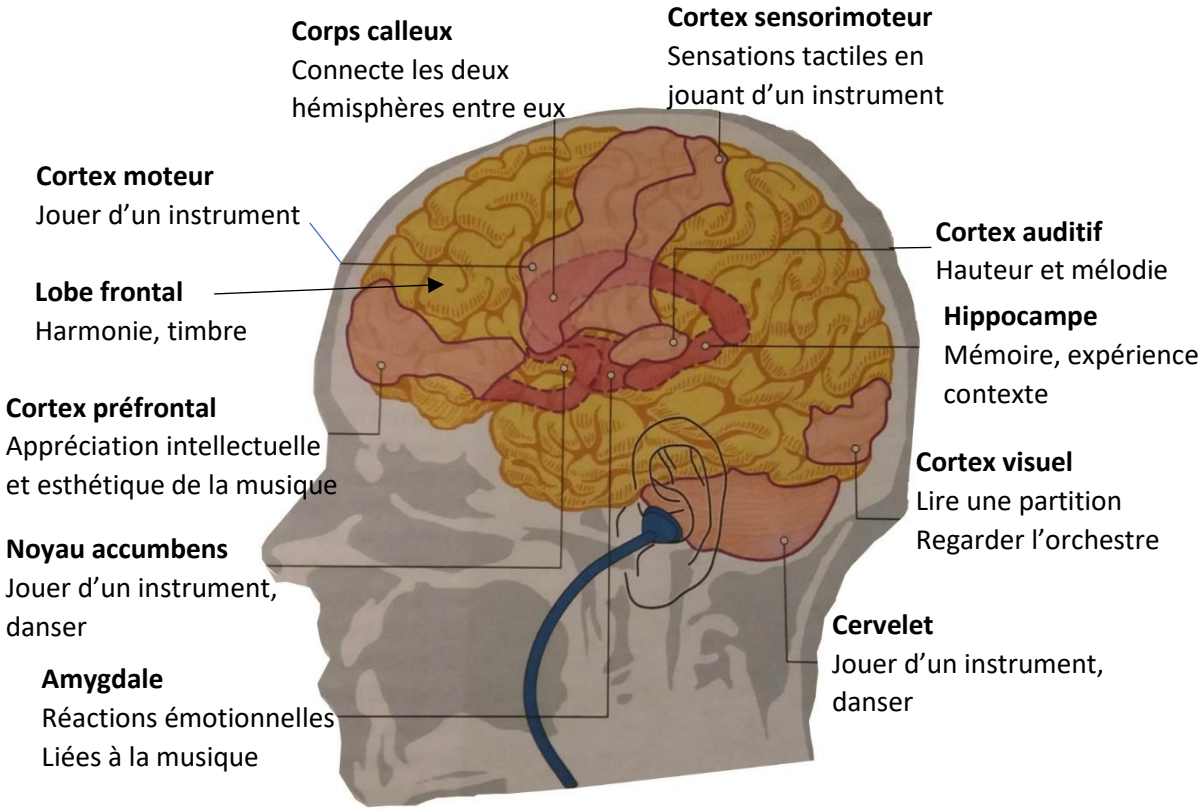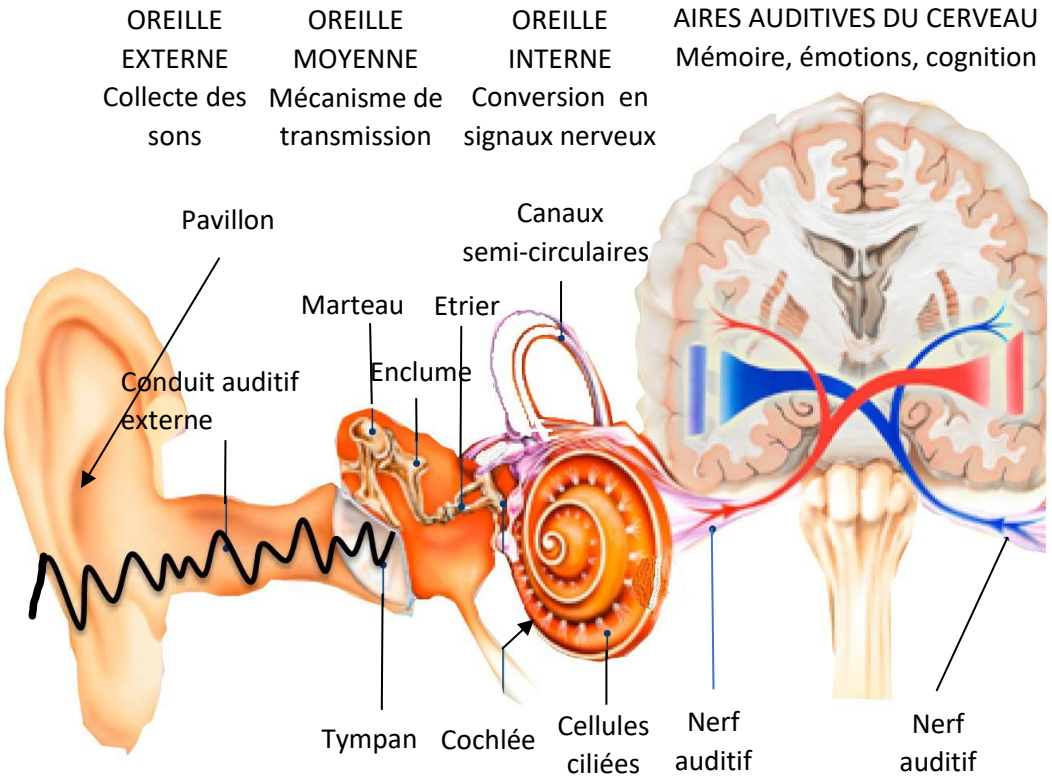POSTER N°1 : comment fonctionne le cerveau pour percevoir la musique et en jouer